

Cape Mendocino Planning Watershed

Existing Land Use

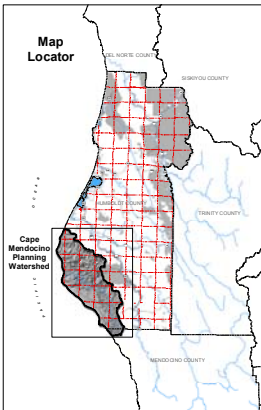
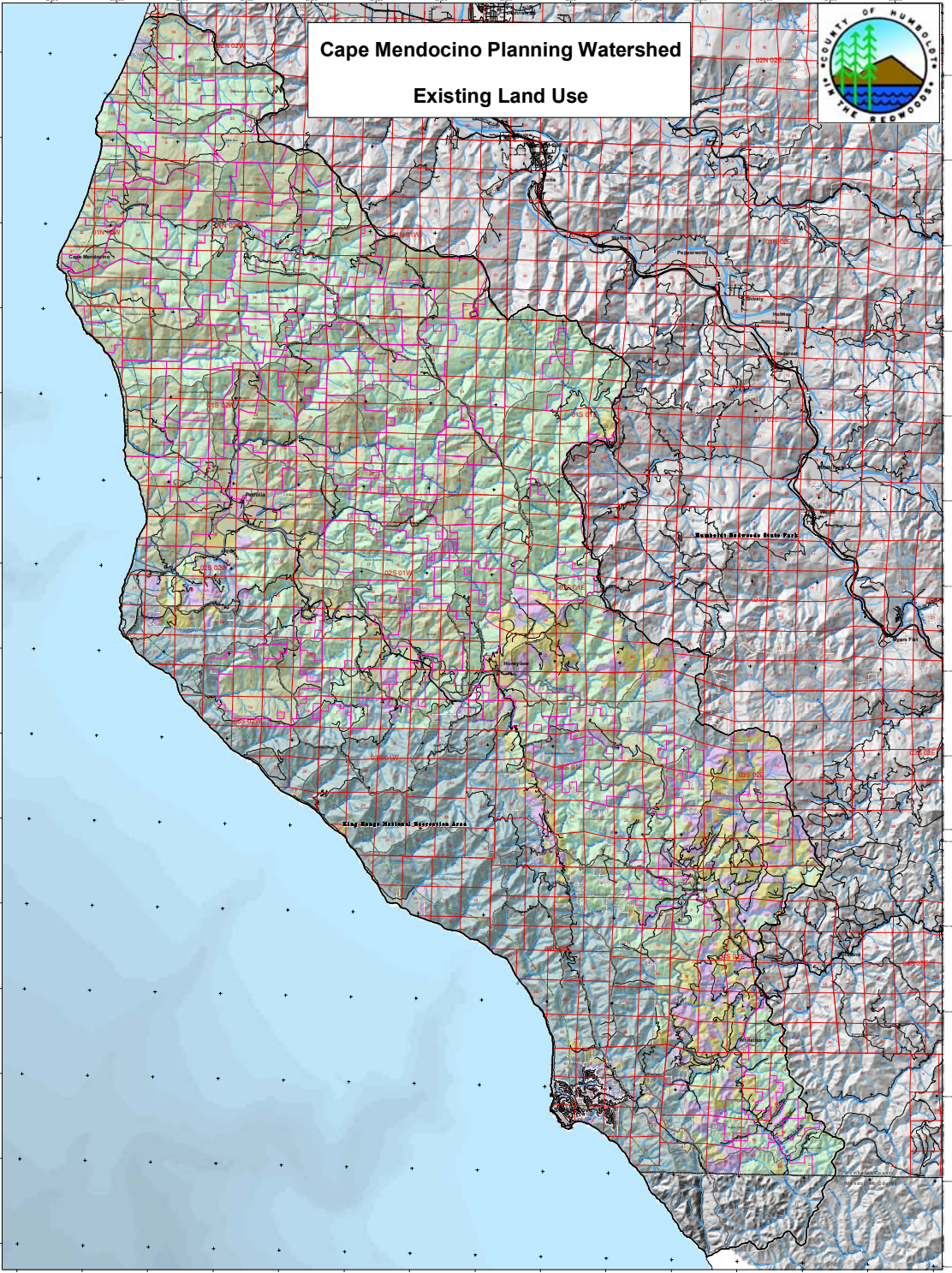

Legend

Existing Land Use - 2002

- timber production
- agriculture
- grazing/timber
- open space/parks
- tribal lands
- public
- rural residential
- heavy industrial
- light industrial
- single family residential
- multi family residential
- commercial
- vacant
- gravel mining
- landfill
- golf course
- other

Planning Watersheds

- CAPE MENDOCINO
- CDP Calwater Sub - Watersheds

Highways and Roads

- Interstate HWY
- US or State HWY
- HWY or Secondary Road
- Local Road

Hydrography

- Major River or Stream
- Continuous Perennial
- Continuous Intermittent
- Subsurface

Public Land Survey

- Townships
- Sections

Other

- County Boundary
- City Boundary
- Public Lands
- Coastal Zone Boundary

Cape Mendocino Planning Watershed

Quadrant	Value
Total Area	208,000
Public Lands	100,000
Private Lands	108,000
Water	10,000
Other	10,000

Open Mendocino Planning Watershed Public Lands	Total Area	% of Watershed
US Forest Service	100,000	48.08%
Bureau of Land Management	10,000	4.81%
State Lands	10,000	4.81%
Other	10,000	4.81%

Cape Mendocino Planning Watershed Land Use	Total Area	% of Watershed
timber production	100,000	48.08%
agriculture	10,000	4.81%
grazing/timber	10,000	4.81%
open space/parks	10,000	4.81%
tribal lands	10,000	4.81%
public	10,000	4.81%
rural residential	10,000	4.81%
heavy industrial	10,000	4.81%
light industrial	10,000	4.81%
single family residential	10,000	4.81%
multi family residential	10,000	4.81%
commercial	10,000	4.81%
vacant	10,000	4.81%
gravel mining	10,000	4.81%
landfill	10,000	4.81%
golf course	10,000	4.81%
other	10,000	4.81%

Cape Mendocino Planning Watershed Land Ownership

Land Owner	640 Acres	Total Area	% of Watershed
US Forest Service	100,000	48.08%	23.11%
Bureau of Land Management	10,000	4.81%	2.31%
State Lands	10,000	4.81%	2.31%
Other	10,000	4.81%	2.31%
Private Lands	108,000	51.92%	24.76%
Water	10,000	4.81%	2.31%
Other	10,000	4.81%	2.31%

Map prepared by Humboldt County Community Development Services (HCCDS), Map 005.

Map prepared by Humboldt County Community Development Services (HCCDS), Map 005.

Map prepared by Humboldt County Community Development Services (HCCDS), Map 005.